

JOINERIES		SPECIFICATION	
D	DOOR	3'6" x 7'6"	SAND FILLING IN FOUNDATION
D	"	3'0" x 7'6"	RCC 1:4:8 IN FOUNDATION
D	"	2'6" x 7'6"	BRCK WORK IN CM 1:5
W	WINDOW	4'6" x 4'6"	RCC WORK IN 1:2:4
W	"	6'0" x 4'6"	PLASTERING IN CM 1:4
V	VENTILATOR	3'6" x 2'6"	

AREA DETAIL		COLOUR INDEX	
PLOT AREA	6465	6006	ROADS
GROUND FLOOR	2609	2423	BOUNDARY
Ist FLOOR	2609	2423	PROPOSAL
IIrd FLOOR	2609	2423	EXISTING
IIIrd FLOOR	2609	2423	
TOTAL		9692	

PLAN SHOWING THE PROPOSED RESIDENTIAL BUILDING IN R.S. NO: 629/30, BLOCK NO: 11 AT DOOR NO: 4, PLOT NO: 15, BALAJI NAGAR 2nd STREET, MYLAPORE VILLAGE, ROYAPETTAH, CHENNAI.
SCALE: 1" TO 20'

** Sun shade in clo slabs
* Flooding column indicated*

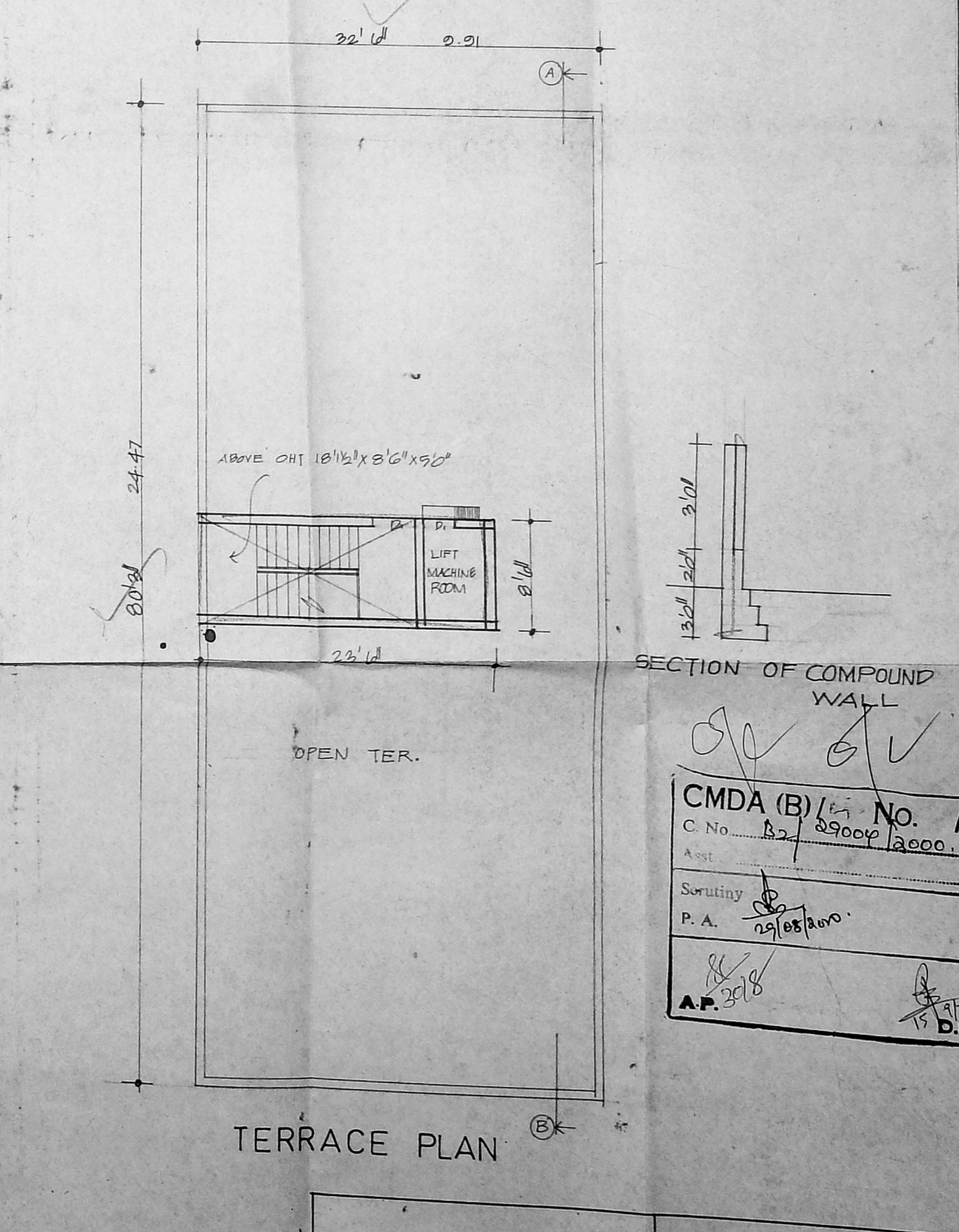
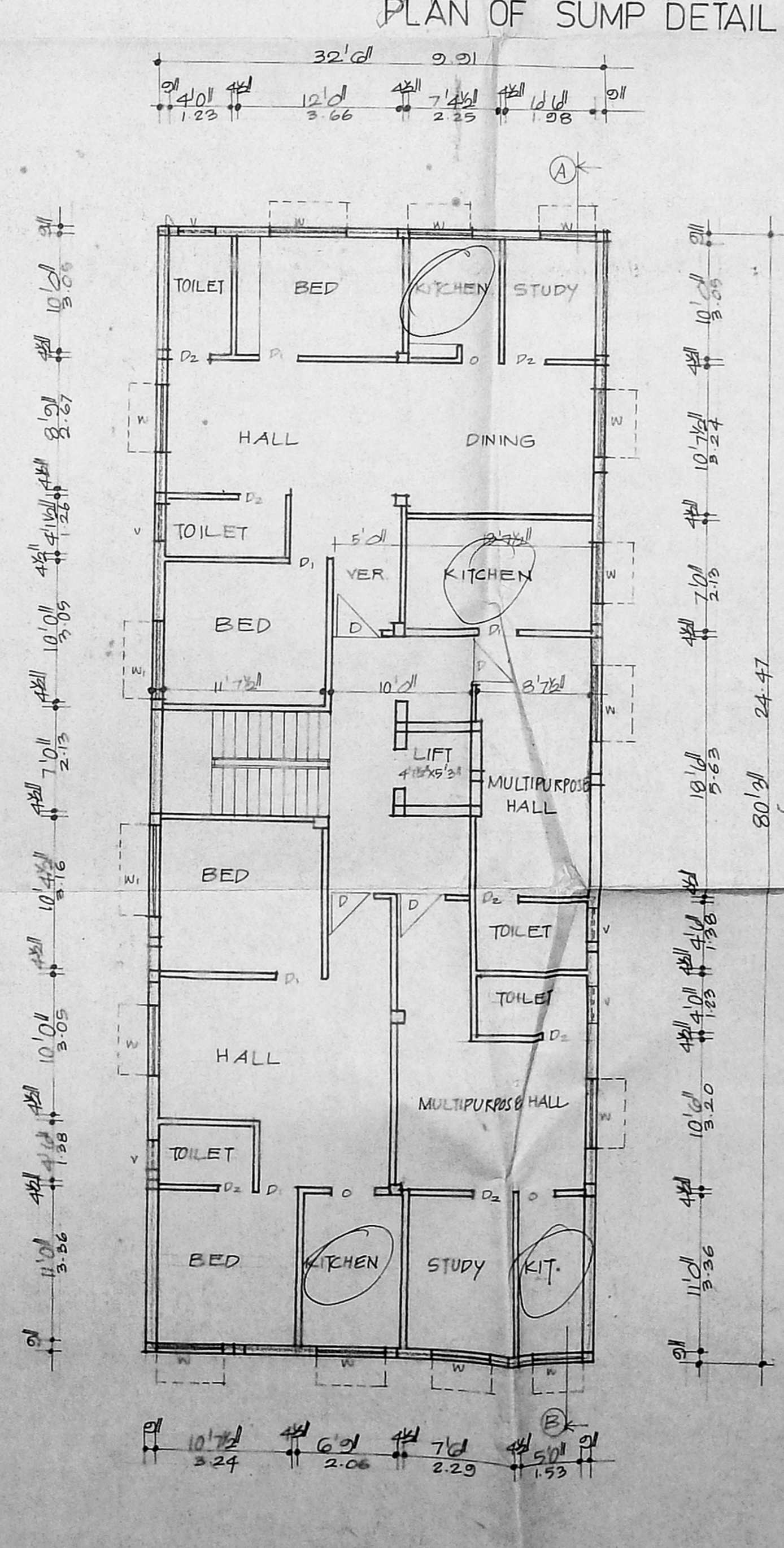
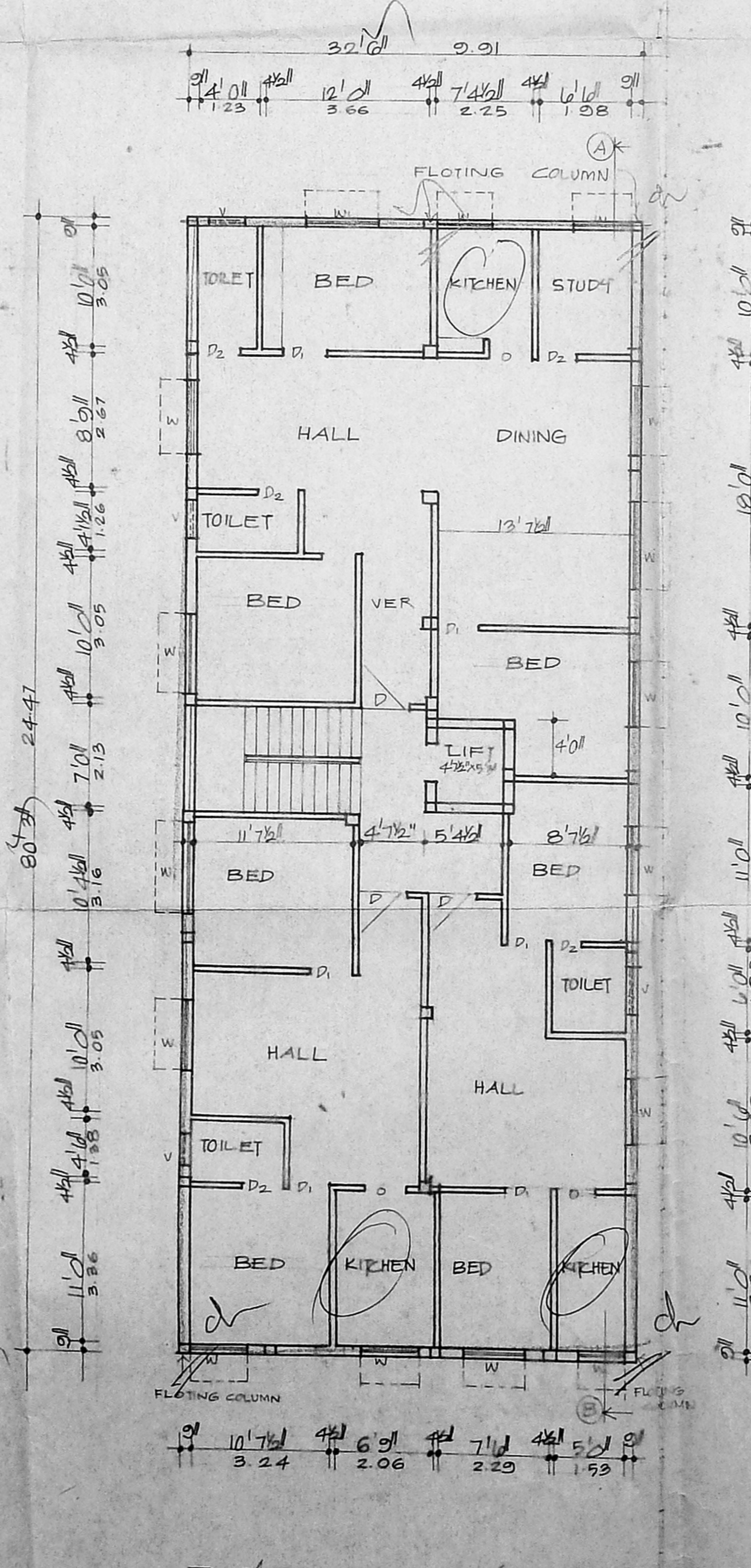
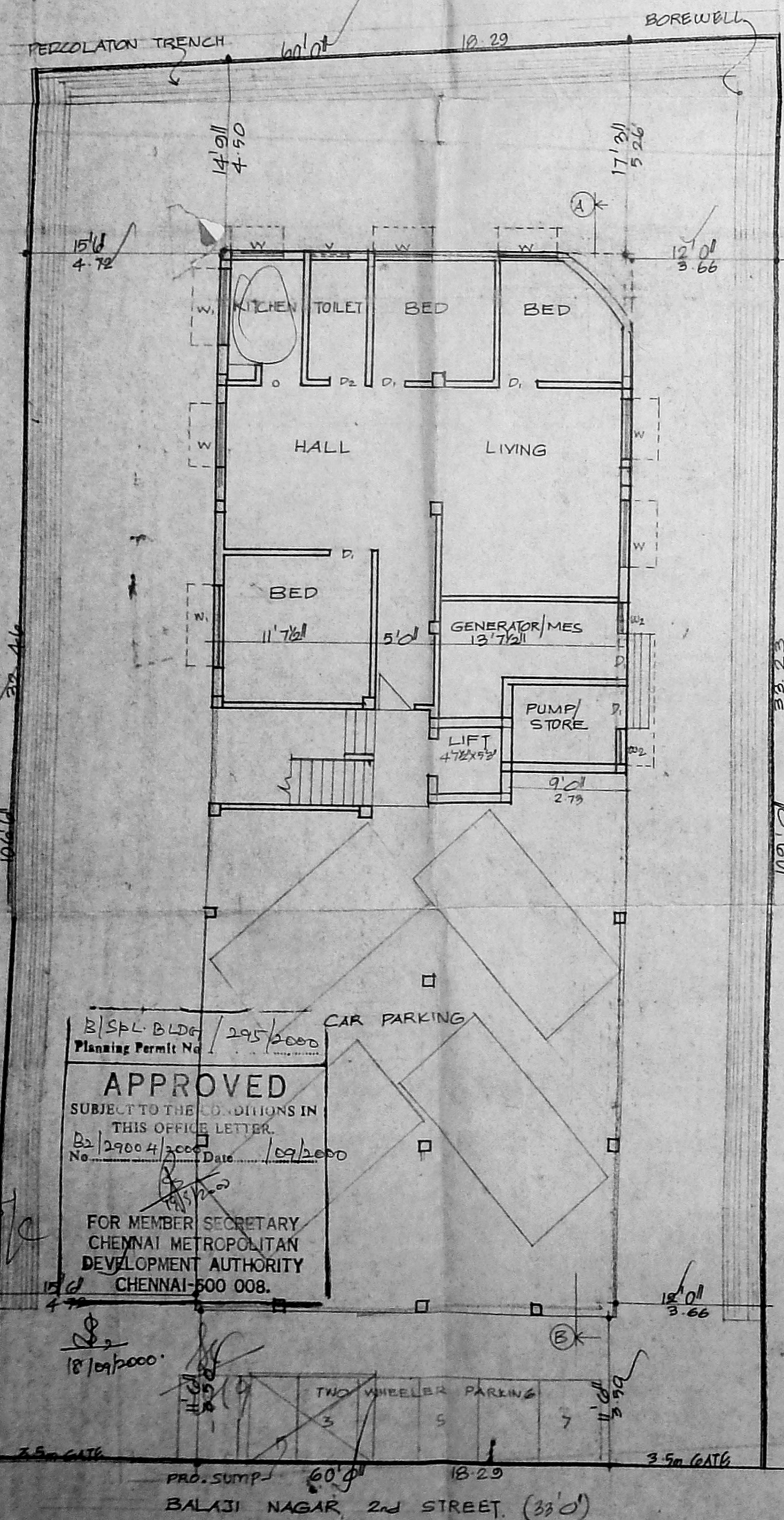

CMDA (B) / En No. 1
C. No. 22 / 29004 / 2000
Asst. Secretary
P. A. 29/08/2000
A.P. 39/8

APPROVED
SUBJECT TO THE CONDITIONS IN THIS OFFICE LETTER
No. 29004/2000/109/2000
FOR MEMBER SECRETARY
CHENNAI METROPOLITAN
DEVELOPMENT AUTHORITY
CHENNAI-600 008.

BALAJI NAGAR 2nd STREET (33')